RICHMON
DEC 1-1939
PUBLIC LIBRARY

Richmond Public Library and Nevin (2 papers)

4th Nov

First, last, all the time, for Richmond . . . "Industry's Western Goal." A fine place to live.

RICHMOND PROGRESS

"The Friendly Newspaper That Dares to Tell The Truth"

Democratic, a Newspaper that stands solidly behind President Roosevelt and the New Deal

SIXTH YEAR | Richmond, California, Monday November 28, 1939 | NUMBER FORTY-TWO

Sawallisch Boomed for '39 Assembly Speaker

Local Attorney Is Conceded Excellent Chance To Obtain Speakership Of Legislature

If the Democrats of Contra Costa County had the final say in the matter our Assemblyman Harry P. Sawallisch would be elected as Speaker of the 1939 California Legislature without a dissenting vote.

He has the unanimous endorsement of the Contra Costa County Democratic Central Committee of which he, from the office he holds, is a member.

The Speaker of the Assembly is of course, elected by the members of the Assembly, themselves, at the time the legislative session is opened after the first of the year. The bidding for the post this year is quite spirited.

As one member, Seth Millington, popular World war veteran and Democratic assemblyman from Redding, wrote to Mr. Sawallisch, "It looks to me as if my vote would be the balance of power," Millington wrote, "for, so far as I know, I seem to be the only assemblyman who is not running for the speakership. And if I throw my vote with any one of the other 79 assemblymen who ARE running then we will beat every other candidate who has only his own vote—two to one!"

A GREAT HONOR

Seriously, however, it would be a very great honor for Contra Costa County's Assemblyman Harold F. Sawallisch to be selected as speaker, and we understand he has a very good chance of being selected. Though a new member of the assembly in the last, or 1937, session of the legislature, the progressive and liberal leadership of many measures won for Mr. Sawallisch a popularity and respect not often accorded to new legislators. It has been generally understood that Mr. Sawallisch would aspire to the speakership and the fact that he comes from Northern California whereas the previous speaker, William Moseley Jones was from the south; that Harold is personally popular with all members and factions of the assembly; and that his majority of 9,600 votes, leading the Democratic ticket in the recent election, demonstrates that he is universally satisfactory to his homefolks, would seem to assure his success in obtaining the speakership.

A VOTE OF CONFIDENCE

At any rate, Assemblyman Harold F. Sawallisch may well be proud of the confidence expressed in him by the resolution unanimously passed by county committee on motion of President Joseph Baker of the Number One Democratic Club of Richmond and seconded by Michael V. Maleahy, Democratic leader of Pittsburg, in which was pledged the wholehearted support of Contra Costa County's Democracy for our assemblyman's success.

At the official Victory Dinner of the county committee to be held at the Liberty Hotel in Pittsburg on Tuesday December 1st, Assemblyman Sawallisch will be one of the speakers of the evening and he will be present, also, at the Number One Club Victory Dinner to be held at Caminiano's on Thursday December 7th. The price of the dinner is $1.00 and tickets may be obtained from any member of the Number One Club.

HONORED

Hon. HAROLD F. SAWALLISCH

Assemblyman of the Tenth District (Contra Costa County) who has been unanimously endorsed by the Democratic County Committee for speaker of the '39 Assembly.

SHOP AT HOME AT CHRISTMAS

The urge to start Christmas gift buying here. Store windows are beginning to sparkle with the colorful trappings of Christmas. A gift-season dash brightens up the advertisements; there's holly in the air, and all is ready for the reign of Santa Claus.

Our merchants are cooperating in a delightful conspiracy we all applaud and enjoy. Christmas savings are ready to be put into circulation. For the next few weeks, we will all have the same thought—Christmas buying.

Shall we spend our Christmas money in our own community or should we go elsewhere to make our purchases? We make no appeal to support community stores just as a civic duty. True, money spent here goes to build purchasing power here; to help our tradesmen and clerks, our farmers and merchants. But that, perhaps, is not enough. We want the best quality; we want all our dollars can buy.

There can be no quarrel with anyone's desire for full value. But we are confident that, if you compare the goods our merchants display—on the cold basis of dollars and cents value— with the goods of bigger stores in larger cities, you will find that local enterprise and business efficiency more than meet the big-city competition.

Local stores have lower overhead, allowing a lower percentage of profit. And you have the added satisfaction of knowing that money spent at home means a greater measure of prosperity at home.

Look into the local shop windows, read the advertisements. You will find that the local merchants can serve you well. They have price and they have quality—and gay-colored ribbons and the Christmas spirit to wrap the packages in. They're home folks, too.

Let's shop at home this Christmas.

In The WEEKS NEWS

GIGANTIC "DRAGON IN STEEL"—This huge 45,000-pound "dragon in steel" is under construction in the Allis-Chalmers Manufacturing Company plant for the Racine Pumping Station of the Chicago Sanitary District. Each complete motor driven pumping unit will weigh 135,000 pounds and will be capable of pumping 375 cubic feet per second of sewage and storm drainage.

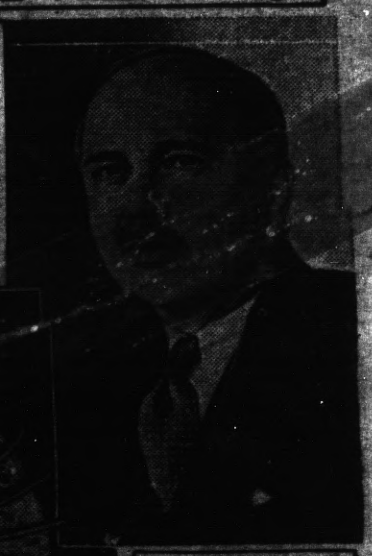

AMBASSADOR CALLED HOME—Ambassador Hugh Wilson who was recalled from Germany, to report to Washington on Germany's Anti-Semitic Campaign.

PEARL BUCK WINS NOBEL PRIZE—Pearl S. Buck, famous author of many books about China and winner of the Pulitzer Prize and Literary Guild in 1932. The award is worth about $40,000.

ME-TO-MOORE RADIO PHONE used to direct operations of new Central terminal of the Atlantic, which makes it possible to pick up one phone in the home office of The Atlantic Refining Company, Philadelphia, and reach any one of the company's wage operated units in the area of the plant.

ROLL YOUR OWN—Above is the first view of cotton seed by Lucille Ball to the NEC picture "Valley of Decision." The fuzz is moved back from forehead, forehead smooth from curves of head to curve of neck and the ends turned up in a roll from a point just back of the ears.

EMPLOYED BY WPA WORKERS—When Roy Gordon was fired from a WPA road job in St. Louis, Missouri, his fellow workers who believed he had been given a raw deal, agreed to contribute a nickel a day each until he received the regular WPA wage of $26 a month. Gordon is now back in his old place.

Area of Turkey.

Turkey has a total area of 294,492 square miles of which 9,292 are in Europe and 285,231 are in Asia.

Weekly News Review

Latest Nazi Anti-Jewish Drive Gives Restless Reich a 'Cause'

by Joseph W. La Bine

Religion

In times of stress men are known to seek solace in religion. But even religion's solace becomes difficult when men are persecuted for their faith and race. That is the plight now facing all German opponents of Nazidom's socialistic ideology, which dictates that the state must come first, that religion must take what is left. Thus, in less than a week's time, German Jews were persecuted unmercifully and driven back to medieval ghetto style of living, while German Catholics also found themselves on the defensive.

Though the Vatican has long been outspoken against Germany's five-year persecution of Jews, outright hostility did not come until last month's Nazi storming of Theodore Cardinal Innitzer's palace in Vienna. Now this battle has spread to Munich, where Michael Cardinal von Faulhaber's palace was stoned. At Salzburg the Catholic university society has disbanded.

The immediate excuse for a 36-hour anti-Jewish hysteria was the assassination in Paris of Ernest von Rath, a German diplomatic attache,

CARDINAL VON FAULHABER
Terrorism arrived from Vienna.

by a 17-year-old Polish Jew. Righteously proclaiming that German Jews are answerable for the anti-Nazi acts of world Jewry, Germany has resorted to medieval terrorism and forced her Jewish citizens into such an economically impossible situation that self-extermination appears to be the eventual result.

This seemingly ill-reasoned solution of the Jewish problem apparently typifies the Nazi method of dealing with enemies, real or imaginary. Observers are certainly not inclined to accept the von Rath murder as a reason for the latest wave of persecution. Probably a better answer is that totalitarian rulers must have a constant "cause celebre" and that Nazidom, having won its Czechoslovakian cause, has found a new wave of Jewish persecution the most satisfactory method of keeping national enthusiasm whipped up. However, since world opinion has rebelled against such a gruesome policy, it may prove a boomerang.

Foreign

To ward off Germany's aggression on southeastern Europe, Turkey's late President Kemal Ataturk led formation of a Balkan entente. Its members: Greece, Turkey, Rumania and Jugoslavia. In the center lies independent Bulgaria, still sulking over World war territorial losses to Greece, Jugoslavia and Rumania, waiting for the highest bidder to buy her favor.

Since dynamic President Ataturk died, since Germany's economic drive has borne fruit this year in Austria, Hungary and Czechoslovakia, the Balkan entente is now looking for every possible means of solidifying itself. Observers predict that Jugoslavia will return her war-won territory to Bulgaria before January 1, also that Greece and Rumania will do likewise. In return, Bulgaria will join the Balkan entente.

Meanwhile, although the entente will be strengthened by this shift of frontiers, Turkey's anti-Nazi position is not nearly so strong under her new president, Ismet Inonu, as under Ataturk. Although Turkey has long been pro-British, England's vacillating policy of recent months has forced the Turks to seek other alliances. While an admirer of the United States and Great Britain, Inonu cannot forget the obligations his nation assumed when it recently received a huge loan from the Reich. Thus he must co-operate with southeastward-bound Adolf Hitler.

● Desperately seeking to avert national bankruptcy, France has issued 32 decree laws imposing every restriction possible without violating the traditional principles of French government. The gold reserve has been revaluated at the rate of 170 francs to the pound sterling, giving the government a paper profit of 22 billion francs. All taxes have been raised and the controversial five-day work week has been modified without discarding its principle. Forced to make sacrifices usually imposed only during a war, Frenchmen have only one alternative—financial and economic collapse. Although the success of France's rehabilitation effort rests solely on co-operation, Premier Edouard Daladier has one strong right arm in the support of 7,000,000 World war veterans.

People

Great Britain is badly in need of salesmen to keep her far-flung empire intact, and no better salesman could be found than the duke of Windsor. Now exiled in Paris with his wife, the former Wallis Warfield, England's abdicated king may soon return to England's good graces. That conciliatory gestures are in the air has been shown by the visit to Paris of the duke and duchess of Gloucester, Windsor's brother. It is considered likely that Edward and his wife will spend Christmas day in London, probably returning later to take up permanent residence at Fort Belvidere.

Domestic

After 23 years of bickering, the U. S. and Mexico have reached a settlement over Mexican expropriation of American-owned farm lands. On December 1 a two-man committee will meet in Mexico City to determine the amount of Mexico's liability, after which a $1,000,000 initial payment will be made. Subsequent payments will not be less than $1,000,000 a year. Mexico insists, however, that the farm land settlement establishes no precedent requiring her to pay for $400,000,000 in foreign-owned oil lands seized during the past few years. Why she should pay for land which contains no oil, meanwhile refusing to pay for land that does, is a perplexing bit of reasoning. The most likely answer is that farm land is cheaper than oil land, and that Mexico hopes her larger sin will be forgiven if she stones for the smaller sin.

● Allegations by Rep. Martin Dies' un-Americanism committee were partially responsible for the Roosevelt administration's losses in the recent election. An example was Michigan's Gov. Frank Murphy, defeated after the committee's witnesses charged him with failure to suppress C. I. O.-inspired riots. Now winding up a summer's investigation in which it has spent $50,000 and heard reams of testimony, the Dies committee does not want to disband. When congress opens in January, the chairman will ask a $1,000,000 appropriation to investigate charges of graft and corruption in WPA and PWA. He hopes his request will get prior consideration over that of Massachusetts' Rep. Joseph W. Martin, who proposes a joint congressional investigation. Whereas Mr. Dies is chiefly interested in unearthing Un-Americanism, Mr. Martin is more interested in furthering legislation that will place relief administration on a non-partisan basis.

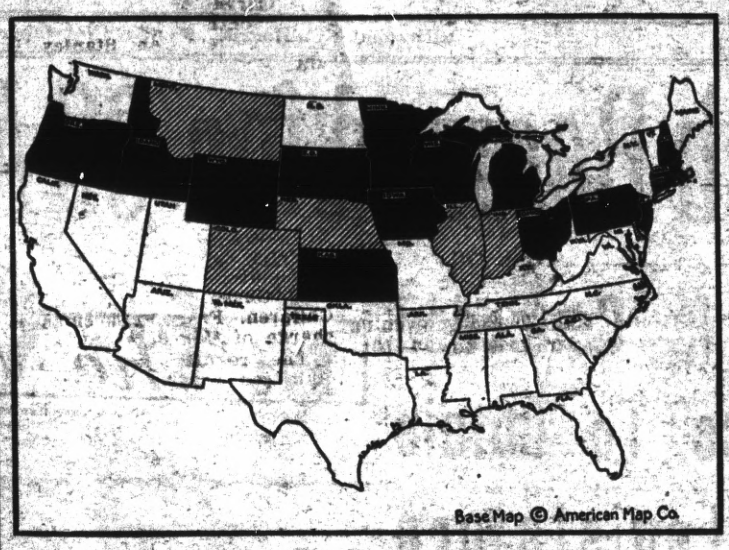

Base Map © American Map Co.

REPUBLICAN GAINS IN NOVEMBER ELECTION

States shown in black showed definite swing away from Democratic party by giving victory to Republicans in two out of possible three divisions (governor, senate, house); states shaded gave Republicans minor victory in house or gubernatorial election; states shown in white failed to record substantial change in political status or (Maryland, California, North Dakota) showed Democratic gains.

Politics

Like all natural phenomena and many not so natural, U. S. political fortunes run in cycles of liberalism and conservatism. Thus every lengthy Republican administration has been succeeded by a shorter Democratic one, attesting to the American people's inherent conservatism. Since the Republican party reached its latest low ebb under Candidate Alfred Landon in 1936, none but the most optimistic expected anything but a minor gain so early as 1938. But it has proved otherwise, thanks to (1) a growing belief that the Roosevelt administration's expensive recovery efforts have been unsuccessful, and (2) a fear that New Deal policies were encouraging the growth of radicalism.

Moreover, it has been apparent that the public must eventually protest against the political corruption which unavoidably gathers around so large a financial project as WPA. Though the Roosevelt administration may be blameless in this respect, such political machines as that of Pennsylvania's Gov. George H. Earle have unsavory reputations.

Another consideration, one that received less attention than eventually proved justified, was dissatisfaction among America's numerically important farmers. Since the agricultural vote can control congress, it looked bad for the administration when this year's highly touted farm program failed. Despite Secretary of Agriculture Henry A. Wallace's sincere efforts, New Deal farm legislation has left producers in northern states without permanent relief. *(See Agriculture.)*

Almost without exception the November general election has therefore made the U. S. return to its most normal political alignment in approximately 15 years. Always Democratic, the "solid South" has clung tenaciously to tradition. But this tradition does not mean the South will line up 100 per cent behind President Roosevelt, for South Carolina, Georgia and Maryland elected senators partially unsympathetic with the New Deal. Several other southern senators and congressmen, not up for re-election this year, are also unsympathetic.

Though in many cases the Republican trend is not so great as first appearances might indicate, practically all northern states have shown a surge back to conservatism. This was especially marked in Minnesota and Wisconsin, where Farmer-Labor and Progressive partisans were ousted after long incumbencies. Michigan swung away from Democratic Gov. Frank Murphy largely because he sympathized with the radically tinged Committee for Industrial Organization. In all northwestern states the swing to Republicanism was due partly to agricultural dissatisfaction. New England's industrial population rebelled against allegedly oppressive taxation and the C. I. O., while this territory's traditional conservatism also played an important role. Substantially the same explanation can be made for votes in Ohio and Pennsylvania.

The only important New Deal gains have come in California, where a rock-ribbed Republican governor was ousted; in North Dakota, whose notoriously unsettled political situation has freakishly placed a Democrat in the governor's chair, and in Maryland.

But such a resume does not tell the entire story, for even those states which remained Democratic have shown an amazingly strong Republican upsurge. New York's Gov. Herbert H. Lehman won by only 70,000 votes over his Republican opponent, youthful Thomas E. Dewey, whereas two years ago Mr. Lehman had a 500,000 margin. Illinois, which remains predominantly New Deal, increased its Republican house representation and returned a much larger conservative vote than in 1936.

Having gained at least 8 senators, 81 house members and 11 governors, the Republican party once more has a vocal minority in congress. Moreover its 1940 presidential hopes are better, despite the defeat in New York of Tom Dewey, once considered a likely candidate. If the 1938 election has created any new presidential possibilities, they are Ohio's Republican Sen. Robert Taft and Missouri's Democratic Sen. Bennett Champ Clark.

What the Republican upsurge will do for the U. S. remains conjectural, but post-election stock market activity has been encouraging. To help industry, the American Federation of Labor is already banking on G. O. P. congressional aid in amending the Wagner labor relations act. The outstanding fact is that 1938's Republican party has emerged a liberalized entity, well-spanked for its former ultra-conservatism.

Defense

When Financier Bernard Baruch first proposed a huge United States rearmament program after the European war scare, one of his talking points was that private enterprise would be revitalized. Official Washington agrees, as shown by rumors that the 1917 war industries board may be re-established to co-ordinate a "rearmament spending program" by private industry. The government expects $5,000,000,000 to be spent for rehabilitation and expansion of railroads, public utilities, chemicals, automotive and aircraft industries. It also expects "mobilization" of America's raw materials, solving such problems as that of manganese, an essential element in steel production which now comes largely from Cuba because United States deposits are not developed.

Agriculture

The U. S. department of agriculture's efforts to export surplus wheat have never enjoyed the state department's sympathy, since foreign wheat-growing nations would be angry if their domestic prices were depressed by U. S. dumping of surplus grain. Although Secretary of Agriculture Henry A. Wallace now admits the export subsidy plan is not efficient, his department is committed to disposing of part of the U. S. surplus in this manner. Meanwhile Secretary of State Cordell Hull has held his breath, hoping these exports will not injure international relations, especially with South American nations.

This was the situation when Frank A. Theis, Kansas City grain broker, appeared at Rio de Janeiro to sell 15,000,000 bushels of U. S. wheat to Brazil. That nation was not immediately hostile but a strong protest came from Argentina, which now supplies all of Brazil's wheat. Although Brazilians could use cheap wheat to make cheap bread, Argentina is a good customer of the U. S.

Upshot was a protest to the state department, delivered in Washington by Argentina's Ambassador Don Felipe Espel. The problem's crux:

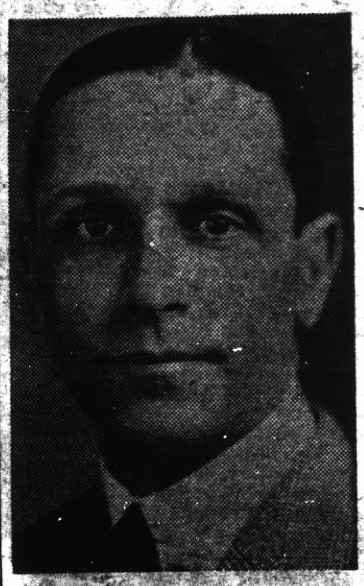

ARGENTINA'S FELIPE ESPEL
Wheat provoked a crisis.

If Argentina could prove the agriculture department was assisting Mr. Theis in selling his wheat to Brazil, Buenos Aires would consider it equivalent to an "international incident." Mr. Hull issued an immediate denial of official U. S. implication in the scheme.

So did Mr. Wallace, but he could not refrain from worrying publicly about the U. S. agricultural problem. Since future "international incidents" will almost inevitably result if the U. S. tries to sell any more wheat abroad, Mr. Wallace must now concentrate on solving the problem domestically. The recent elections rebuffed his 1938 farm bill but he promises to defend it before the next congress. He has even invited newly-elected congressmen to offer their suggestions. Meanwhile, little more is heard of the two-price plan for domestic dumping, under which low-income families would buy surplus commodities at special rates.

Happenings in Point Richmond

Brief Items of Interest to Residents of the Original City of Richmond

By KATHERINE McCRACKEN

Telephone Richmond 691-W

BETROTHAL OF POINT GIRL ANNOUNCED

The engagement of Miss Katherine Garvin to Mr. Leo Butler formerly of Fresno was announced at a dinner party given by the mother of the bride-to-be, Mrs. Kate Garvin, a few days ago.

The Garvins are prominent pioneers at the Point and Miss Garvin is an exceptionally popular young lady and a talented musician. She has been deputy county assessor for several years employed in George Meese's office in Martinez.

A large group of friends gathered at her home on Idaho street recently and gave her a combined birthday surprise and kitchen shower. Dancing and cards were a part of the evening entertainment as well as refreshments served at a table decorated with a bride and groom favors.

The wedding is planned for December.

P. T. A. ENTERTAINED BY LOCAL ORGANIZATION

A luncheon will be served by The Richmond Parent Teachers Association to members of the Sixteenth District at its monthly meeting to be held today in the Lincoln School. The business meeting will convene at 10 o'clock and close at 3 p. m. with luncheon interval at noon to be served in the Christian Church under the direction of Mrs. Violet Klemm president of the High School P. T. A.

INTERESTING MEETING OF THE CIVIC LEAGUE

J. B. McFarland, executive secretary of the Contra Costa County Tax Payers Association discussed the cause of high taxes and was of effecting savings for the taxpayer, before the Richmand Civic League held in Trinity Guild Hall Tuesday evening at the regular meeting of that organization.

"The taxpayer should come first" is the slogan of the taxpayers association said McFarland who advocates that school insurance should be paid in a lump sum instead of by installments and that the dates for payment of tares should be changed to correspond with the fiscal year in order that a large reserve would not be necesary to tide the county over from the end of the isial year to December, when taxes are due; and that all purchasing in the county should be done by the Purchasing Agent.

Money could also be saved by having the County Engineers take care of all roads instead of the present system whereby Supervisors have the supervision of the roads divided into five districts, also a saving could be made by cutting the number of justices of the peace accoring to the speaker.

The past year showed a decrease in delinquencies although expenses were increased due to election, the building of an isolation ward at the county hospital, and an allotment for the Golden te Exposition.

D. J. Robertson president of the League introduced the speaker after presiding over the business session when reports on the City Council and Library Board were given by Charles Drexel.

A Christmas play will be given next month under the supervision of Robertson an Stanley Lindahl.

CHRISTMAS PARTY FOR NEEDY CHIDDREN

The Active Club which holds a weekly dinner in the Hotel Mac, made arrangements at its Thanksgiving Dinner in that hostelry to assist the other service clubs of the city in the annual Christmas Party for Needy Children. Francis Lansman is in charge of this organization.

The regular meeting of the club was conducted by its president Claude Samples, and the speaker of the day was the Rev. Thomas Faber of St. Marks Church, who talked about the meaning of Thanksgiving.

Little Claire McCook delightfully entertained with a vocal solo for the members of the birthday party held in honor of the Rev. and Mrs. Kelly Tuesday evening.

THE BALTIC
Gus B. Green
37 Park Place
Point Richmond, California

YOU CALL 'EM
and WE MAKE 'EM
THE MALT HOUSE
12th and Macdonald Avenue

Mr. and Mrs. Arvid Hover, members of a pioneer Point family spent last week end with relatives, Mr. and Mrs. Arthur Hover of Cloverdale.

Subscribe to the Progress

OAKLAND MATRON ENTERTAINS

Mrs. M. Greenwald entertained Mr. and Mrs. Harry Palmateer at a Thanksgiving dinner in her Oakland home. Mrs. Greenwald is a sister of Mrs. Palmateer.

DAIRY LEADERS DEDICATE FAIR SITE

Pictured above is Miss Janice Geiger, daughter of Dr. J. C. Geiger, Health Officer of San Francisco, with nationally known leaders of the dairy industry at the dedicatory exercises of the Dairy Products Building, being constructed by the California State Commission on Treasure Island.

More than 360 delegates and friends of the Western Regional Dairy Conference, in session at Oakland, participated in the ceremony.

Shown above, standing, left to right are: H. G. Claudius, Secretary, Consolidated Milk Producers for San Francisco; Dan E. Foley, President, California Dairy Council; Robert C. Hibbeh, Washington, D. C., Executive Secretary, International Association of Ice Cream Manufacturers; Dr. J. C. Geiger, Health Officer, San Francisco; Robert A. Shuey, Executive Committee, Dairy Industry Exhibit; Frank X. McGuire, Pacific Dairy Equipment Company.

You'll be Thankful...

YOU JOINED THE
EASY CHAIR LEAGUE

THIS IS THE SEASON when families everywhere give thanks for the good things of life. Good friends, the festive tables, the holiday spirit in the air, the just-right climate, all serve to bring forth a universal expression of thanksgiving—that it is good to live here in California.

THIS IS THE LAND where Life is Better. Gardens are spread with masses of colorful blossoms instead of drifts of snow. Rains wash the streets and cleanse the air as a prelude to the return of sparkling clear days. Within the California homes of Easy Chair Living, as quiet and as effortless as a warm Spring breeze, Gas Heat circulates its welcome warmth.

THIS IS LUXURY LIVING and it is marked with the price tag of economy. A California winter becomes months of ease and contentment. Gas—the perfect fuel—comes delivered in a pipe. It is ordered up to work as easily as turning on a light switch. It is one of the many good things all Californians can enjoy without restraint and it is also one of the big reasons why thousands of Eastern folk say—"you can live better—and longer!—for less money in California."

NATURAL GAS
The Naturally Better Fuel

SEE YOUR DEALER
P.G. and E.
PACIFIC GAS AND ELECTRIC COMPANY
Owned . Operated . Managed by Californians
289W-1138

Rail Heads Decide Against Pay Cut

More than 120 executives of class one American railroads, meeting in Chicago, wired President Roosevelt that they would not carry out their proposed 15 per cent pay cut, affecting more than 1,000,000 employees. Three of the railroad heads, composing the resolution to avoid pay cuts, left to right, are: Carl R. Gray, vice chairman of the Union Pacific; W. J. Jenks, president of the Norfolk & Southern; and J. J. Pelley, president of the Association of American Railroads.

Love, Inc., Plans Newest Parlor Strategy

Only one thing could provide so much interest and fun for these five girls, and that, without doubt, is love. Firmly convinced that there is not enough love in this mundane world, they invented a new love game and organized Love, Inc., with a charter from New York state, so that they could carry out their intention to bring "love boldly into the parlor." Left to right are Barbara Cochrane, Emily Jamieson, Dottie Davis, Marcia Savage and Lucille Streat.

GANDER GROOM

Bobbie Loescher of Los Angeles, Calif., is only two years old, but he was man enough to take on the job of grooming this gander, a 38-pound champion for competition in the Great Western Live Stock show at which stock from a number of western states was shown.

Maritime Hunters Bag Albemarle Deer

Hunters in tidewater North Carolina are forced to turn sailors to cope with the peculiar natural advantages protecting the Albemarle deer. Since the hunters cannot penetrate the swamps on the sound shores near Plymouth, they carry their dogs in boats and set them ashore on large islands inhabited by the deer. Hunters wait for the deer to start for the mainland, chased by the dogs. Then, under Albemarle hunting custom, the hunter-boatman nearest a swimming deer is entitled to first shot. Gun poised, the hunter must wait until the deer makes land, and is then permitted his shot. The buck on the left would have escaped if the boat had rocked in a swell, or if he had been slightly faster.

BEAUTY CULTURIST

Georgia Coleman, former Olympic diving champion who has recovered from an attack of infantile paralysis, is pictured working on a fellow student at a New York beauty institute, where she is a student. Unable to compete in diving events, she has chosen this new profession.

Red Ears? Not the Kind You Think

According to the rule at the Kent, Conn., husking bee, the finder of a red ear of corn is entitled to a kiss. The gentleman pictured wasn't satisfied with one red ear. He located several, and then adjourned to a corner of the corn field.

Berlin Map Maker Has Busiest Year

An employee of a large map maker's establishment in Berlin works out the boundaries of the new Germany and Czechoslovakia as a result of the recent four-power Munich agreement.

Dirt Doesn't Bother 'Miss Cinders'

Playing with the fireplace coal provides plenty of fun for this young lady, and a very effective "black-out" too, but the fun will stop when Mother appears on the scene and the cleaning up process gets under way.

The CAULIFLOWER COLYUM

By FRANKIE NEIL

HURRAH! FOR THE RED ROBIN AT PULLMAN

The Red Robin showed the people how they do it when it comes to and equal footing with boys boxing, and last Friday evening they put on a show for their patrons that left a very pleasant sensation on all their feelings.

We put on six boxing bouts that customers in Oakland or San Francisco wold be glad to pay tuition to see and did these boxers do their stuff, they boxed with the enth enthusiasm that champion boxers put into their gloves and if it was left to the rooters or patrons they wiuld have been plenty of knockouts, which as one can wish to have just friendly boxing bouts turn into real fights.

Evenly matched by our matchmaker, Elmer Ferreri they boxed till the patrons hollered for more, and that is saying a lot for just exhibitions in boxing.

Ward Fagenberg and Killer Abby, Johnnie Lucas, Al Lujic, Little Boy Chavez Louie Heckendorf, and two other boys named Chavez Sally Chaves showed the pubtic what healthy youngsters can do when it come to protesting themselves in rough company Wow but they are good, and when the next show comes off in the near future don't miss, it it's as free as the air you breathe the management as gentlemany and polite as is the help, the courtesy extended everyone is remarkable, the comfort affirded one is all that can be asked for and the fun is wonderful, an you can bet you will be treated to a swell show at the next one, if it is half as good as the one Friday you will be amazed with the action.

We have gymnasium that will be open to all to train for boxing or for their health, Old or young men can work and sweat lots of the old matter that may be on their persns, which more or less is there when one does not respire much.

The applause greeting each contestant was enough to prove that all were half pleased with the show and everyone was smiling when they left the club so just come and make yourself comfortable at our next show.

Boy boys are glad to put one good boxing bout from each pair and we are able to show five or six pairs of boys to do it, and they are just the kind to make the evening a pleasant one for you

Two youngsters about as a half pint of grape juice just did do all the antics of the grunt and groan exercise, wrestling and when it was finished money was thrown into the ring for the youngsters and was they happy?

Now we will arrange another show for your benefit in the near future and when you see it advertised do not fail to be there, its free and we just want our boys to become accustomed to boxing before the public and you do us good by coming and we do likewise by showing the wares of our protege's, is that fair?

And now I will try and give my version of the great contest held the same evening in New York between Garcia and Armstrong and was it some contest, boy oh boy did they throw leather, from every corner.

Well it goes to show you class will tell in anything, here a lighter boy by ten or twelve pounds, stands with his heavier opponent, Garcia and in many rounds takes the play away from him, then goes out and boxes rings around Garcia till he is dizzy, yet that boy just stayed there taking 'em and throwing leather all the time, but his younger opponent was just a bit too cagy for him, and not only clever, but game as the best of them, and was not afraid to mix now that is what I call a wondtrful mnn.

Tkt yourself for instance and think just what those two boys went thru for fifteen rounds, then walked arm and arm out of the ring and smiling, did you ever stop to think what the weight of a punch amounted to look into it and try and imagine yourself stopping that amount of weight with ylur face, abdomen head and what have you, lots of fun Huh!

And when you get kencked down and have to arise in ten seconds or less to probably receive all the power the other fellow has to offer on your person somewhere, and you are half weak and dizzy, More Pie Ma! I want to sit in it.

The Red Robin in Pullman is going to arrange another show in the near future and when they do, don't miss it, and you will be a cinch to be there after hearing about them, you know its as free as the air you breathe That boy Elmer Ferreri is some matchmaker and is also some manager of a show, he is all it takes to make a success when he starts going I think.

Of course he has a helpmate that gives him the intuition to begin with and believe me she is magnatism when she puts her eyes on you and I see her look at her Daddy often, so I know where he gets his power from, therefore good matches next time.

Now tonight is the first night of the Golden Gloves Tournament in San Francisco and I have my boxers all entered so I will be there and hoping to bring back one or more champions, and believe me I have four of the likeliest looking boys that have put on boxing gloves, and I am a sure thing to have some of them in the finals and that is all I want so as to give them the necessary ring "technique" an article that can not be written experience is the only way to accumulated that what I said.

I suppose I will be up all nite tonight in San Francisco as they have a number of bouts that are to be held in two seperate rings at the same time and Wow will it not be fun to try and watch them both, Boy look at him take 'em just as you turn the other fellow you were watching lands on his schnozzle or something, and when some one outside asks you what you thought about so and so, you will know about what you are talking maybe, if you happen to have been watching that particular bout, won't it be fun?

Now I guess you will be rather tired reading all of this column and I will close for the time being and next week will be able to tell you about the Golden Gloves is I am able to watch two at a time.

RADIO

Repairing

Phone Richmond

3456

SMITTY'S RADIO SERVICE

24 West Richmond Ave.

Point Richmond California

FOR RENT—Store Building and Garage, 103-107 West Richmond Avenue, Point Richmond California.

TEN MILLIONTH GOODRICH TIRE BUILT ON COAST

There's good reason why the tire shown in the above photo is receiving special attention from Goodrich executives! It is the ten millionth tire built by The B. F. Goodrich Company's big Pacific plant in Los Angeles! At the controls of the wrapping machine is Fred A. Nied, General Superintendent of the Pacific Plant; while J. C. Herbert, left, General Manager of the Pacific plant, R. J. Loomis, right center, Northern California District Manager, and F. K. Titus, extreme right, General Sales Manager of the Pacific Division, look on with keen interest.

STATE RECREATION BUILDING DEDICATION

Presented today by the California State Commission is the above scene at the dedication exercises Sunday, November 20 on Treasure Island for the Recreation Building and Field to be constructed at once by the California State Commission. With Governor Frank F. Merriam officially breaking ground, celebrities of yesterday, today and tomorrow in the world of sport participated in the unique function. Shown, left to right, standing are: Dominic DiMaggio, of the San Francisco Seals; Helen Crienkovich, noted diver; Charles Ferrera, twice National Public Links golf champion; Helen Zabriski, famed all around woman athlete; Hollis Thompson, City Manager of Berkeley, and Chairman, Committee on Recreation, California State Commission; Governor Frank F. Merriam; Major Art McChrystal, Director of Sports, Golden Gate Int'l Exposition; Jimmy Britt, former world's lightweight boxing champion; Bobby Grayson, Stanford's all-America halfback of recent years. Kneeling: Malvern Spansel, champion archer. Many of the foregoing owe their athletic proficiency to early public playground training. The spacious building and adjoining athletic field will demonstrate ideal playground planning and recreational facilities available for schools, municipalities and home owners.

HEADACHE EASED QUICKLY

Simple Method Shown Here Brings Relief in Few Minutes

1. Take 2 Bayer Aspirin Tablets with a full glass of water the moment you feel headache coming on.

2. You should feel relief very quickly. If pain is unusually severe, repeat according to directions.

To ease a headache with amazing speed, simply follow the easy Bayer Aspirin way shown above. Relief often comes within a few minutes.

If this way should fail — see your doctor. He will find the cause and correct it. While there, ask him about taking Bayer Aspirin to relieve headache and rheumatic pains. We believe he will tell you there is no more effective, more dependable way normal persons may use.

When you buy, ask for genuine "Bayer Aspirin" by its full name—not for "aspirin" alone.

15c
FOR 12 TABLETS
2 FULL DOZEN 25c

A Sermon

No man is rocked to Godliness in a hammock.—T. L. Cuyler.

CONSTIPATED?

Here is Amazing Relief for Conditions Due to Sluggish Bowels

Nature's Remedy (NR) tablets are not like any cathartic or laxative. They are all vegetable laxatives. So mild, thorough, refreshing, invigorating. Dependable relief from sick headache, bilious spells, tired feeling when associated with constipation.

Without Risk get a 25c box of NR from your druggist today. Make the test—then if not delighted, return the box to us. We will refund the purchase price. That's fair. Get NR Tablets today.

NR TO-NIGHT TOMORROW ALRIGHT

ALWAYS CARRY TUMS QUICK RELIEF FOR ACID INDIGESTION

WNU—12 47—38

WATCH the Specials

You can depend on the special sales the merchants of our town announce in the columns of this paper. They mean money saving to our readers. It always pays to patronize the merchants who advertise. They are not afraid of their merchandise or their prices.

Star Dust

★ *Glamorous, the Order*
★ *Opera Cycle in Movies*
★ *Radio's Grand Old Man*

By Virginia Vale

ANDREA LEEDS has given her studio press agents no end of trouble. They've tried to make her a glamour girl, and she doesn't want to be one.

"I'd rather get married," says she. "It lasts longer."

But orders were that she must be glamorous—and that she must take on some weight in order to do it in "The Last Frontier," in which she captivates Gary Cooper.

She gave in, and then stumbled while playing badminton and broke a bone in her right foot. That meant being in bed with her foot in a plaster cast for three weeks, she was told. But she went night clubbing, plaster cast and all—if a girl's

ANDREA LEEDS

going to be glamorous she has to be seen about town. And her earnest effort to acquire the reputation the studio had ordered got her nothing but a scolding.

—*—

Now we're to have an opera cycle in pictures. The San Francisco Grand Opera company has been selling out at all performances, so the motion picture companies got an inspiration and leaped right in. Metro starts the ball rolling with "Madame Pompadour," with a European importation, Meliza Korjus, starred. Two other studios will follow suit.

—*—

If anyone were to offer a medal for "The Grand Old Man of Radio" Rudy Vallee would probably get it. Not that he's old, but he's done so much to develop good programs and has discovered so much talent that he deserves the title.

If you heard his tenth anniversary program you've already checked up on that. If you didn't, you can probably remember that the list of people he's developed as stars of the air includes a lot of famous folk, from Alice Faye to Charlie McCarthy.

But you may not have known that he is responsible for the modern type of guest program. Irene Bordoni was his first guest star. In 1922 his program developed into its present form.

—*—

ODDS AND ENDS . . . Jimmy Walker, ex-mayor of New York, certainly started something when he began those weekly broadcasts from the city's hospitals; his many friends in the entertainment field clamor to work for him for nothing, he gives his own services, and the programs are swell . . . If you like pictures about doctors you certainly must see "The Citadel," which is one of the best . . . And be sure to see "The Young in Heart" . . . All the studios are making Westerns these days . . . James Cagney's contribution to the cycle is "Oklahoma Kid," and he's had to learn to shoot like a cowboy instead of a gangster.

© Western Newspaper Union.

HOW to SEW

By RUTH WYETH SPEARS

By RUTH WYETH SPEARS

THERE is an amusing story about the mittens and scarf shown here. They were not hand knitted. They were purchased rather hurriedly and sent to a young miss who was away at school. She had wanted something rather gay and a bit foreign looking to wear for skating and these were perfectly plain and pretty drab. She didn't take her disappointment lying down, but decided to brighten up that scarf and mitten set and make it speak a foreign language as well! She found the Swedish cross-stitch design shown here and copied it in all its gay colors on the ends of the scarf and backs of the mittens.

Hand knitted mittens and other knitted things in plain colors may also be decorated with this pert flower pattern. Start at the upper right corner of the large flower and make the cross stitches as at A and B. This flower is a brilliant red, the small flowers bright blue and the stems jade green.

NOTE — Mrs. Spears' Sewing Book 2—Gifts, Novelties and Embroidery—has helped thousands of women to use odds and ends of materials and their spare time to make things to sell and to use for gifts and church bazaars. If your home is your hobby you will also want Book 1—SEWING for the Home Decorator. Order by number enclosing 25 cents for each book. If you order both books, a leaflet on crazypatch quilts with 36 authentic stitches will be included free. Address Mrs. Spears, 210 S. Desplaines St., Chicago, Ill.

Wasp a Mechanic

Compton's Encyclopedia says: "It is among the digger wasps that we find what is perhaps the only case of the use of tools by lower animals." George W. and Elizabeth G. Peckham describe this amazing habit in their fascinating book, "Wasps, Social and Solitary." They tell how they saw a wasp of the genus Ammophila repeatedly take up in her jaws a small pebble with which she hammered down the earth over her nest, dropping it to pile on more earth, and seizing it again to pound. Other observers have recorded similar experiences.

DRINK *these 10 herbs in your daily cup of* **HOT WATER**

Add the juice of GARFIELD TEA's 10 herbs to loosen harmful undigested, *clinging* wastes. Makes your cup of hot water taste better and work more THOROUGHLY to clean out intestinal wastes and help you look, feel and work better. *At druggists—10c & 25c.*

FREE SAMPLE! • Send 1 cent postal for FREE SAMPLE—to Garfield Tea Co., Inc., Dept. 27, Brooklyn, N. Y.

GARFIELD TEA

BE KIND!

Be considerate! Don't cough in public places. Carry with you Smith Brothers Cough Drops. (Two kinds—Black or Menthol, 5¢.)

Smith Bros. Cough Drops are the only drops containing VITAMIN A

This is the vitamin that raises the resistance of the mucous membranes of the nose and throat to cold infections.

A Trade Mark Is an Honor Badge *and* Newspaper Advertising the Sentinel

Substitutes today are the illegitimate children of business. They are fatherless and unknown and they come to the consumer with a "Just as good" label on them which indicates clearly to the thinking buyer that she is buying something which is only "Just as good." The unknown product, the substitute parasite, has no reputation at stake. It is merely advertised for sale on a price basis and if the consumer does not like the quality, the manufacturer has suffered no injury because he is unknown and because he rarely links his name with a product as a standard of quality and a measuring stick of buying. It merely competes on a "take a chance" basis.

The manufacturers of well-known quality merchandise today place their names upon it and advertise it as the best they can offer to the consumer. The name of a manufacturer on an advertised product says this: This is the best product I know how to make. It is pure, good and worthy of your purchase. I think so well of it that I place my name upon it as a guarantee to you of its goodness. If it does not fulfill your wants I will gladly make good its failure.

There is no good reason why you should accept the unknown instead of the known; the untried instead of the tested; the doubtful instead of the sure. To refuse unknown substitutes is a guarantee to yourself of positive satisfaction in buying. If every purchaser will confine his or her purchases to known, advertised quality merchandise there will be little cause for complaint. Trade mark products tell their own story. It pays to look before you buy. Reading the advertisements in the newspaper, looking at trade marks, labels and names on products has purse interest.

W. E. MOFFETT

CLASSIFIED DEPARTMENT

OPPORTUNITIES

We have Eastern Buyers for business opportunities, ranches, small farms, dwellings. Free particulars. CALIFORNIA OWNERS LISTING BUREAU, MONTEREY, CALIF.

Largest Curtain

Designed by Ted Weidhaas, the contour curtain in Radio City Music hall hangs in golden folds across the proscenium. It is the largest in the world and required over 2,000 yards of fireproof lining and about a mile and a half of metal cable. The weight is approximately three tons. The curtain is operated by 13 motors, each of which controls a cable which is sewn into the material so that the folds may be arranged into hundreds of different contours.

CHECK YOURSELF

FOR THESE COMMON SIGNS OF ACID INDIGESTION

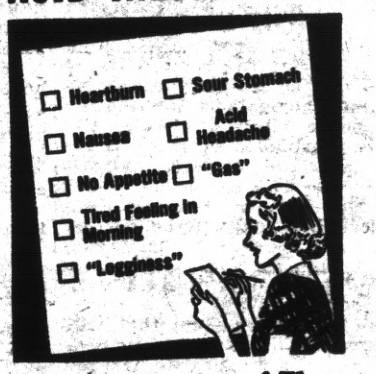

• *If You Have Any of These Symptoms — and Suspect Acid Indigestion as the Cause — "Alkalize" the Quick, Easy "Phillips'" Way. If the Trouble Persists —See your Doctor.*

Now there is a way to relieve "acid indigestion" — with almost incredible speed. You simply take 2 teaspoonfuls of Phillips' Milk of Magnesia 30 minutes after meals. OR — take 2 Phillips' Milk of Magnesia Tablets, the exact equivalent.

Results are amazing. Often you get relief in a few minutes. Nausea and upset distress disappear. It produces no gas to embarrass you and offend others.

Try it—Get *liquid* Phillips' Milk of Magnesia for home use and a box of Phillips' Milk of Magnesia *Tablets* to carry with you.

PHILLIPS' MILK OF MAGNESIA

★ IN LIQUID OR TABLET FORM

That Nagging Backache

May Warn of Disordered Kidney Action

Modern life with its hurry and worry, irregular habits, improper eating and drinking—its risk of exposure and infection—throws heavy strain on the work of the kidneys. They are apt to become over-taxed and fail to filter excess acid and other impurities from the life-giving blood.

You may suffer nagging backache, headache, dizziness, getting up nights, leg pains, swelling—feel constantly tired, nervous, all worn out. Other signs of kidney or bladder disorder may be burning, scanty or too frequent urination.

Use *Doan's Pills*. Doan's help the kidneys to get rid of excess poisonous body waste. They are antiseptic to the urinary tract and tend to relieve irritation and the pain it causes. Many grateful people recommend *Doan's*. They have had more than forty years of public approval. *Ask your neighbor!*

DOAN'S PILLS

CLASSIFIED DEPARTMENT

COFFEE

BETTER coffee by mail. 4 lbs. "KONA" or Bogota $1. 3 lbs. "Pure Java & Mocha" $1, post paid. Whole berry or ground to suit. Money refunded if not satisfied. Consumers Wholesale Co., 1615-3rd., San Diego.

HELP WANTED

WEAR-EVER — Aluminum Company has opening in sales department for well groomed man with car. No canvassing, capable of qualifying for executive position. Earnings based on sales are distinctly above average and start immediately. Write F. F. Smith, 45th and Adeline, Oakland, Calif., giving qualifications and address, telephone number.

PERSONALS

GIVEN AWAY
$15,000—CARS—CASH
Lincoln Zephyr
AS FIRST PRIZE
5 FORD COACHES
AS SECOND PRIZES
1,150 cash awards ranging from $5 to $100 each for 25 word statements concerning Watkins Vanilla. For full particulars write P. O. Box 261, Oakland, Calif.

OIL Painting on Photograph taught by mail. Reasonable tuition. Multi-color Art School, 3405-07 Geary Blvd., San Francisco.

MEXICAN DIVORCES. No publicity. American Attorney, Box 1736, El Paso, Texas.

ANY girl in trouble or distress apply to Mrs. Colonel S. Harris, the Salvation Army Headquarters, 115 Valencia St., San Francisco.

PIPE

SAVE ON PIPE
VALVES — FITTINGS
Tested reconditioned pipe at attractive prices. Write for prices and booklet.
PACIFIC PIPE CO.
207 Folsom St. San Francisco

REMEDY

STOMACH SUFFERERS
FREE TRIAL TREATMENT
MEL-O-TABS, exclusive formula. Efficient aid for Sore, Inflamed, Acid Stomach, and other distress arising from Gastric Hyperacidity. SOLD UNDER OUR MONEY BACK GUARANTEE. See us or write for FREE TRIAL TREATMENT. No obligation. Spiker Laboratories, Suite 701-995 Market St., San Francisco.

SAN FRANCISCO HOTELS

TRAVELER'S HOTEL
255 O'Farrell St., near Powell
$1.50 TO $2.50 PER DAY
Nothing Higher
FREE GARAGE

STAMPS

Czechoslovakia Stamps
We offer four Czech "Doves of Peace" stamps for 10 cents, and will include for the same price TWELVE beautiful airmails from Indo China, Syria, Guatemala, Lebanon, etc., including beautiful new stamp commemorating Queen Wilhelmina's 40th anniversary. BEAT THAT FOR A DIME! This entire packet, including 50 others, all different, for only TEN CENTS to NEW approval applicants only—no dealers. H. LINDGREN, Box 448, San Francisco.

The Dodecanese Islands

Best known of the Dodecanese islands is Rhodes, states a writer in the Washington Post. It and 11 other islands were Grecian before the time of Christ, later became semi-independent while Greece was part of Turkey. When Greece won freedom from Turkey in the last century, the Dodecanese were also said to have been freed. Their inhabitants are 95 per cent Greek. But, during the war with Turkey, Italy occupied the islands in 1912. She added the thirteenth island and has held them ever since.

Clarice of Latin Origin

Clarice is the French form of Clarisse or Clarissa, of Latin origin and meaning "famous." Considered a bit more modern than Clarissa, it is growing in popularity. Clarissa Wilson, daughter of Betsy Ross, continued the business of making American flags until 1857, her mother having had the contract to make all of them for the government.

Changing of Astronomical Day

In 1925 the beginning of the astronomical day was changed from noon to midnight to conform with the civil or ordinary day and be more understandable in almanacs, notes a correspondent in Collier's Weekly.

Anatomy and Physiology

Anatomy deals with the structure of the body, physiology with the functions or activities of the living body and its organs.

Crochet This Set and Tot Will Be Delighted

Pattern 6224

She'll be proud as a peacock to wear this set so why not delight her with it? Made of sport yarn, it's mainly single crochet (which gives it a firm body) with picots for decoration. The muff is a combined purse and muff—very grown-up and stylish! Pattern 6224 contains instructions for making the set shown; illustrations of it and of stitches used; materials required.

To obtain this pattern, send 15 cents in stamps or coins (coins preferred) to the Sewing Circle, Household Arts Dept., 259 W. 14th St., New York, N. Y.

Please write your name, address and pattern number plainly.

Most Often Wrong

There are few people who are more often in the wrong than those who cannot endure to be so. —Rochefoucauld.

Beware Coughs from common colds That Hang On

No matter how many medicines you have tried for your common cough, chest cold, or bronchial irritation, you may get relief now with Creomulsion. Serious trouble may be brewing and you cannot afford to take a chance with any remedy less potent than Creomulsion, which goes right to the seat of the trouble and aids nature to soothe and heal the inflamed mucous membranes and to loosen and expel germ-laden phlegm.

Even if other remedies have failed, don't be discouraged, try Creomulsion. Your druggist is authorized to refund your money if you are not thoroughly satisfied with the benefits obtained. Creomulsion is one word, ask for it plainly, see that the name on the bottle is Creomulsion, and you'll get the genuine product and the relief you want. (Adv.)

Mad Lover

A man of sense may love like a madman, but not as a fool.—Rochefoucauld.

How Women in Their 40's Can Attract Men

Here's good advice for a woman during her change (usually from 38 to 52), who fears she'll lose her appeal to men, who worries about hot flashes, loss of pep, dizzy spells, upset nerves and moody spells.

Get more fresh air, 8 hrs. sleep and if you need a good general system tonic take Lydia E. Pinkham's Vegetable Compound, made especially for women. It helps Nature build up physical resistance, thus helps give more vivacity to enjoy life and assist calming jittery nerves and disturbing symptoms that often accompany change of life. WELL WORTH TRYING!

Only
GOOD MERCHANDISE
Can Be CONSISTENTLY Advertised
● BUY ADVERTISED GOODS ●

WHAT to EAT and WHY

Feed Adolescent Correctly or Tragic Consequences May Result, Warns C. Houston Goudiss; Teeth Must Receive Special Consideration

By C. HOUSTON GOUDISS

OFFHAND, it may seem as if there could be very little connection between a deficient diet during adolescence and painful childbirth in later years. Yet it has been demonstrated clinically that there is a definite link. It has likewise been determined that the kind of food which is fed adolescents has a significant and far-reaching influence upon their teeth in later life, and in the case of girls, upon the teeth of their children when they in turn become mothers.

Preparation for Parenthood

Adolescence is a difficult period at best. And if a girl takes an unbalanced diet at this time, the result may be an unstable nervous system, poor physical development, lowered vitality and inability to fight off infections. This lack of strong resistance may open the way to dental disease and to a variety of other serious infections as well.

It has also been established that if a girl is poorly nourished during these years of rapid development, there may not be the slightest indication of that fact until she first becomes an expectant mother. Then she will pay for her mother's lack of nutrition knowledge.

Results of Calcium Deficiency

If her diet has been deficient in calcium, for example, her pelvic bones may be imperfectly developed, so that she suffers unnecessarily during the birth of her child. And if liberal amounts of calcium have not been stored in her body, she may be called upon to make needless sacrifices from her own body in the interests of her child. It is well known that if an expectant mother's diet is not abundantly supplied with calcium, the substance will be withdrawn from her own bones and teeth in an effort to meet the needs of the developing child.

An Aid to Dental Health

For although expectant mothers are not always aware of this important fact, it is true that the first or "baby" teeth are developed within the jaw during prenatal life, and the foundations for the second set are also laid at this time.

Unless the expectant mother's diet is very generously supplied with calcium, so as to allow adequate amounts for the baby's teeth and bones, nature will endeavor to meet the child's requirements by sacrificing calcium from the mother's own body. If she has no adequate reserve, then she may be forced to lose "a tooth for every child," or suffer even more serious dental ills.

Calcium-Rich Foods Required

Leading nutrition authorities hold that the average American diet is more deficient in calcium, perhaps, than in any other single nutrient. This is especially likely to be the case in the diet of the adolescent. For at that time, boys develop prodigious appetites and a tremendous capacity for carbohydrates or energy-producing foods, while girls become extremely finicky. Either they do not take enough food at meals, or they tend to eat too many rich mixtures between meals. As a result, the diet of both boys and girls is likely to contain an abundance of meat, fish, highly milled cereals and other refined foods, with inadequate amounts of the foods rich in calcium.

The Adolescent's Diet

To balance the diet properly, these necessary protein and energy foods should be supplemented by milk and cheese which are rich in calcium; by green leafy vegetables which are also a good source; by eggs and fruits, valued for their minerals and vitamins; and by bulky foods which supply sufficient cellulose to help promote regular health habits.

Mothers of adolescent children should make a conscientious and determined effort to feed them a diet rich in calcium and vitamins A, C and D—the substances required, especially, for maintaining sound, healthy teeth. If milk and succulent fruits and vegetables figure prominently in the daily menus of the adolescent girl, they will go a long way toward helping to correct the "choosy" attitude toward food from which many older children suffer.

And if careful attention to diet is coupled with careful attention to sound hygienic habits, the health of our 'teen-age boys and girls will be greatly improved, and they will be more adequately prepared to assume the duties of parenthood.

Correct Dental Hygiene

It is vitally important that the proper care be given to the teeth and mouth. But it is quite unlikely that a correct routine will be followed unless mothers offer tactful advice and suggestions very frequently. For while the tiny child has his teeth brushed for him, and the young school child has his tooth-brushing ritual supervised, too often the adolescent is left to his own devices in this respect. That is a great mistake, as adolescents are sometimes careless in the care of their teeth.

Mothers must see to it that there are two toothbrushes, one for night and one for morning, so that it is never necessary to use a soggy brush. They must watch when the supply of tooth paste or powder runs low, and see that it is replaced. For it is surprising how few children can be persuaded to brush their teeth properly without an agreeable dentifrice! Mothers should take care to choose a dentifrice that will preserve or restore luster in the teeth. For adolescents are extremely sensitive about their appearance and they must not be allowed to permit dingy teeth to spoil their smiles.

If mothers will feed their adolescents a correct diet and supervise their daily dental care, the coming generation will not only be more attractive to look at but should enjoy more abundant health.

Uncle Phil Says:

Out of His Shape

We generally find the all-round politician isn't entirely square.

To push or to be pulled—that is the question every traveler on life's highway ought to ask himself.

Rooting for money is the root of most evil.

Gratitude costs no more than politeness. Use both liberally.

Isn't That Enough?

A cross man, like a cross baby, is not well. That's about all that ails him.

After all of one's plans have gone to smash, one does not want his own way so persistently.

Conservatism is marked by deliberation, which is a recommendation in itself.

As a great part of people's troubles are imaginary, you can help them greatly if you are a good reasoner.

Answers to Questions

Mrs. G. B. A.—Yes, there is a substance called cholesterol, and it is a vital constituent of nerve tissue, and is also found in the blood. Foods rich in cholesterol include egg yolk, liver, kidneys and sweetbreads.

©—WNU—C. Houston Goudiss—1938—39.

Favorite Recipe of the Week

JAPANESE CAKE

¼ cup shortening	1 tsp. soda
1 cup sugar	2 cups flour
3 tbs. molasses	1 tsp. cinnamon
1 cup warm water	½ tsp. cloves
2 egg yolks	¼ tsp. salt

Cream shortening, sugar, and molasses. Add warm water and beaten egg yolks. Sift flour, salt, soda, and spices together and add to first mixture. Bake in two layers.

Frosting.

Boil together 1 cup sugar and ½ cup water. When syrup will spin a thread, pour over 2 stiffly beaten whites of eggs. Add one cup raisins which have been put through food grinder and beat until thick enough to spread.

YES!

"Luden's are a natural choice, because they contribute to your alkaline reserve when you have a cold."
M. SOUTHARD,
Registered Nurse, New York
LUDEN'S
MENTHOL COUGH DROPS 5¢

CARTWRIGHT HOTEL
Finest Downtown Location in SAN FRANCISCO
FRONT DOOR GARAGE SERVICE
$2.00 Single $3.00 Double
524 Sutter Street at Powell

A Sure Index of Value

. . . is knowledge of a manufacturer's name and what it stands for. It is the most certain method, except that of actual use, for judging the value of any manufactured goods. Here is the only guarantee against careless workmanship or use of shoddy materials.

Buy
ADVERTISED GOODS

POINT TOWNSEND CLUB TO STAGE PARTY

The evening of November 30th has been chosen by the members of the Point Townsend Club for a "Ridiculous" party according to plans made at its last meeting held in the Italian-American Club House on Standard Avenue.

The meeting was conducted by the president, Mrs. J. P. Smith, who appointed Mrs. Carrie Burton as chairman of the committee.

At the close of the session an entertainment was given and refreshments served to the members.

Mr. and Mrs. Leroy Alexander and Mrs. Alexanders' father Mr. Frand Leach were guests of friends in San Leandro over the holidays.

Jack Diffin and his mother Mrs. Elizabeth Diffin of Idaho Avenue spent their Thanksgiving at Brentwood, the old home of the Diffins.

The new home of Mrs. Hazel McCraagh at 253 Eleventh street was the petting for a Thaksgiving Dinner o relatives when Mr. and Mrs. Charles Peebles of San Francisco, Patrick Fitzpatrick of Escalon and the hostess' son and daughter Miss Alice McCreagh and Mr. Edward McCreagh were guests.

POINT SEWING CLUB NTERTA NED

The Sewing Club which is an auxiliary of Point Chapter O. E. S. was entertained at the home of Mrs. J. E. Bottom, 630 21st street. Mrs. Rose Dingle, president, and newly appointed Deputy Grand Matron of the State of California, presided at the business meeting.

A noonday luncheon was served by the hostes, after which plans for a turkey whist were made to be given in the Point Masonic Temple on December 8th at 8 p. m.

The next meeting will be at the home of Mrs. Dingle on Idaho Avenue, and will be in the nature of a Christmas party. Mrs. Ellen Penny, Worthy Matron, will be co-hostess.

G. J. ALLYN NEW WORTHY PATRON

G. J. Allyn will be installed Worthy Patron with Mrs. Louise Wilson as Worthy Matron of the local Eastern Star Chapter. The installation will occur the evening of December 1st.

FAMILY REUNION

The family of Mr. and Mrs. H. U. Wilkins of Washington Avenue sent the holiday with Mrs. Wilkins' mother, Mrs. P. C. Campbell at her ranch home near Vacaville.

LOCAL MATRON HOSTESS AT DINNER

Mrs. Maude George of 219 Nicholl Avenue will be the hostess to members of the Order of Past Noble Grands, at their annual dinner to be given tonight.

Mrs. Mary O'Keefe will preside at the business session of the organization following the dinner, after which a social hour will be spent by the members.

TEXAS REPUBLICAN GETS TOLD

Of course it is all right for a Republican to live in Ward Foor on account of the Bill of Rights which permits every citizen to seek the highest type of associates in his pursuit of life, liberty and happiness. But steps should be taken at once to identify him, not with the idea of ejecting him from the community but to facilitate the task of watching him. Maybe, in fact, in the course of time, the united efforts of the enlightened democracy of the precinct might bring about a reformation, and something could be salvaged for the Democrats. —From the Brownwood Texas Banner.

Reno and Los Angeles

Reno, Nev., is farther west than Los Angeles, Calif., by about one degree of longitude.

DR. L. G. CUPP, Chiropodist—Specialist

Announces—

The removal of his offices from 1002 MacDonald Avenue to American Trust Company Building, Corner 10th and MacDonald Avenues.

Phone Richmond 1922 — Richmond, California

READ

THE

RICHMOND PROGRESS

"The Friendly Newspaper That Dares to Tell The Truth"

75c

3 MONTHS

You NEED ALL 3

For Quick Relief from Winter Grief

1. QUICKER STARTS—with Goodrich Kathanode Electro-Pak Battery, guaranteed as long as you own your car.
2. QUICKER STOPS—with new Goodrich Silvertown Tire with Life-Saver Tread.
3. QUICKER HEAT—with new Goodrich "31" Heater that "heat conditions" your entire car.

3 WAYS TO BUY

1 Pay Cash if You Like.
2 Open A 30-Day Charge Account.
3 Use Our Liberal Budget Plan.

See the most convenient in you — you will receive real, courteous service with immediate installation.

IT'S EASY TO BUY HERE

Goodrich Silvertown Stores

Joe's Tire & Battery Service

(Joe Perasso, Owner)

14th & Macdonald Ph. Rich-1456

Peter Rabbit
by Thornton W. Burgess

HOW DANNY KEPT HIS SECRET

Sing a song of happiness! Sing a song of cheer!
If I guard my secret well, what is there to fear?

SO SANG Danny Meadow Mouse as he worked and worked, making little paths in all directions under the pile of cornstalks on the edge of Farmer Brown's cornfield. You see, in the very middle of that old pile of cornstalks he and Nannie Meadow Mouse had built their new home. It was a secret, their very own secret, the very nicest secret either of them ever had had. Of course, there were a great many who would have liked to know about it. There were old Granny and Reddy Fox, Old Man Coyote, Hooty the Owl, Redtail the Hawk, Shadow the Weasel, and several others. Yes, indeed, they would have been greatly tickled to have known about that new home! And if they had known, why, Danny and Nanny would have lived in fear every minute of the time—fear that one or the other might be caught napping and gobbled up. But if the new home was kept a secret there would be nothing to fear. So as he worked Danny planned how he could keep their secret.

"There is only one way to do it," he told Nanny, "and that is for me to visit my old home every day."

Nanny pouted. "I don't see what good that will do," said she. "Someone will be sure to see you going or coming, and perhaps catch you. Then what will I do?"

"They won't," chuckled Danny. "I'll make the secretest kinds of a round-about path through the tallest grass, where even Ol' Mistah Buzzard, with his sharp eyes looking down from the blue-blue sky, will not be able to see me. You see, if I stay away from my old home some of my friends and some of my enemies, too, will be almost sure to think that I am living somewhere else, and will go looking for me. And if they should they might, they just might, happen to look over here. But if they see me around the old home every day they'll never think of prowling around here. You see, they don't know anything about you, and they'll never guess that I have a home anywhere but where they see me. I wouldn't wonder if they have missed me by this time."

It took quite a deal of talking on the part of Danny to make Nanny agree, but she had a very shrewd little head, and after a while she did agree. But first she made Danny promise to be ever so careful and keep out of the way of all danger.

So Danny made a very roundabout and secret path through the tallest grass to his old home. Of course, he didn't do this all in one day. Oh, my, no! The first time he scampered to his old home without any regular path, but all the time taking the greatest care not to be seen by anyone.

When he got there he found that, just as he had suspected, he had already been missed, and some of his old friends were asking what had become of him. Peter Rabbit was one of them.

"Where have you been, Danny Meadow Mouse?" he demanded as soon as he saw Danny.

"I was just getting ready to go look for you. I was afraid something had happened to you."

"Oh, I've just been seeing a little of the great world," replied Danny,

"Where have you been, Danny Meadow Mouse?" he demanded.

quite as if he were in the habit of traveling.

"Well, you've no business to!" said Peter severely. "It is too dangerous for little folks like you. You have had all your friends dreadfully worried."

"That's too bad, but it is very nice to know that my friends care enough about me to worry," replied Danny. "But here I am safe and sound."

And then Danny went about his business just as if he hadn't the most delightful secret in the world, and when Peter finally left him he was hard at work on a new path which started off in quite the opposite direction from his new home. Wouldn't Peter have been surprised if he had known that that was to be the very secret little path which would lead in a roundabout way to Danny's wonderful new home and Nanny Meadow Mouse?

© T. W. Burgess.—WNU Service.

Know Thyself
By Dr. George D. Greer

DOES EXCITEMENT LESSEN THE PAIN WHEN SOLDIERS ARE WOUNDED IN BATTLE?

"THE Attitude of Soldiers in Wartime," by Joseph S. Rouce, describes vividly the mental experiences of these men under fire. He states that men are so excited and so filled with hate for the enemy, during an actual battle, that they lose all sense of external impressions. They can be severely wounded and not feel a thing and can even have parts of their body blown off by bursting shells, and not be aware of it. Only one thing occupies his mind: kill the enemy before the enemy kills him. Such terrific mental strains account for the great number of minds that go "snap" and never return to normal again. We call it "shell-shock," but it is emotional collapse. No wonder they say "war is hell!"

Copyright.—WNU Service.

Claim Amber Saves Doctor Bills

Much of the amber which may be seen occasionally in Scottish homes was once regarded with superstitious awe, according to an authority who says that a piece of it was believed capable of protecting its owner from infectious diseases. Witches and fairies, an ancient belief held, had no power over the owner of amber, and strings of amber beads were often given daughters on the eve of marriage. Many declared that such a necklace made the bride the most beautiful of women to her husband and rendered her charms irresistible.

Coats of Smart Wools Call For Chic Felt or Fur Hats

By CHERIE NICHOLAS

THE coat theme is teeming with interest this season. The array of fetching models turned out by coat-inspired style creators is making front-page fashion news, and no secret as to the reason why. It is the irresistible new woolens brought out this season that fling challenge to the designer. With such grand tweeds in colors superb, such gorgeous plaids and stripes, such sterling fleece-soft wool monotones, together with a list unending of intriguing novelty weaves, the reaction could be none other than just one stunning coat after another.

The outstanding feature about this season's coats is their extreme versatility. It matters not whether you are tall or short, slim or given to unwanted curves, whether your hair is piled high on your head in latest approved manner, or whether it defiantly retains its youthful bob, somewhere in the vast model displays you are sure to find your coat affinity awaiting you.

Speaking in general of the new coats, in casual as well as dressy types unfurred models vie with fur-trimmed styles. Then, too, sleeves play a spectacular role.

Color is also newly important. Coats in soft wool fleeces or shetland tweeds are lovely in deep grapewine, teal blue, deep olive green, and in natural beige.

Unfurred coats are in soft textured monotone woolens such as fleeces, shetlands, camel's hair weaves and tweeds. They are cut on simple but clever lines with accent on fabric and color. See the line and by stitching detail at the high straight-across shoulder yoke and at the squared shoulders.

Sheared beaver and nutria are popular trimming furs this season. The model to the left has a brown nutria collar, rolled high at the back. It is tailored of fleecy wool in natural beige. The big flap pockets and the tailored belt are chic details.

Among the smartest and newest appearing on the style horizon is the coat of dressy type that has a swing skirt as you see pictured to the right. This stylish unfurred coat for town or campus wear is in natural beige shetland tweed. It flares to a wide hemline from the fitted waistline accented by a broad suede belt in deep brown.

And now about the right hat with the right coat. No matter how smart and flattering your coat may be, unless it be topped with the hat that bespeaks unerring taste, you will fall short of making the grade according to the ideals of high-fashion. Which is why we are showing two important hats in the insets, that insure good style. These voguish models by Harryson present two distinct and leading types. As the season advances tall crowns grow taller. The hat inset to the right has the desired sophisticated air about its tall peaked crown. Of gray slate felt, it is effectively trimmed with laurel green ribbon. The other attractive hat savors of the "English walking hat," a type which is quite the rage this season. It is of supple felt in graystone with wine ribbon trim, the newest thing in color being gray accented with bright color touches.

© Western Newspaper Union.

WHIMS OF FASHION

The sky's the limit, fashionably speaking.

Gloves are one of the first items on the ensemble list.

Vionnet's lingerie colors are porcelain blue, cyclamen, orchid and all-white.

Match your dress clips to your hat, if you want to bring out a new color harmony.

Schiaparelli likes violets for sports clothes, and one of her new suits is in violet colored tweed.

Worth is showing trailing nightgowns completed by straight-hanging coats, ankle-length, in the same fabric.

The DEBUNKER
By John Harvey Furboy, Ph.D.

Copyright by Public Ledger, Inc.

When clothes are taken out and are found to be "moth-eaten," people often find moths among the garments. However, nobody ever saw a moth eating the clothes. Moths have no teeth and usually do not eat anything during their lifetime. It is the larval form which eats clothes. Moths lay eggs among clothes, and the eggs hatch into the larvae (worms) which feed upon the cloth. Finally the larvae grow fat and spin cocoons in which they sleep and become changed into moths.

Irish 'Land Problem' Is Traced to 1649 Invasion

The nature of the soil and crops and the character of the relationship between landlord and tenant were major factors in the Irish "land problem." After Cromwell's invasion in 1649, the seizure and distribution of land among English landlords reached its height and gave rise to the evils of absentee ownership. The great famine of 1840-50, and of 1846 in particular, caused unendurable privation, says a writer in the Philadelphia Inquirer.

Until 1870 the landlord class was generally favored in legislation. The encumbered estates act of 1849 did provide for the sale of those Irish estates whose rents were mortgaged but the resulting influx of speculators increased the tenant's burden. The Act of 1870 gave the tenant compensation and made it possible for him to become owner of the land. However, there was no restriction on rental rates and the tenant whose payments were in arrears was unprotected.

After the famine of 1879, the Irish land league was formed and two years later the Irish farmer's "Magna Carta" recognized the three F's: fair rent, fixity of tenure and freedom of sale. Subsequent acts of 1885, 1887, and 1896 stimulated land purchase. The Wyndham act of 1903 offered a bonus to landlords who were willing to sell. The evicted tenants bill of 1907 compelled the sale of land needed for evicted tenants and the amended land purchase act of 1909 liberalized this provision. By 1921, two-thirds of Irish land was property of the tenants and shortly thereafter a compulsory law transferred the remainder.

MAGIC MADE EASY

TELL THE NUMBER

Use a pair of dice for this trick. Discard one; let some one lay the other cube on the palm of your hand.

This is done behind your back. You return the dice; raise your hand to your forehead and name the number that was up!

The Secret: Press the thumb against the upper surface of the cube. The imprint of the number will remain.

© Public Ledger
WNU Service.

RICHMOND PROGRESS

"The Friendly Newspaper That Dares to Tell The Truth"

Entered as second-lass matter at the Post Office at Richmond, Californhia, March 15th, 1935, under the Act of March 3, 1879 Sec. 4460 of the Political Code by the Superior Court of Contra Costa County, State of California

Harry R. Burt, Editor and Publisher

Published Every Monday at 24 W. Richmond Av., Richmond, California

Member of the California Newspaper Publishers Association

The RICHMOND PROGRESS is a continuation of and entitled to all the rights of the POINT RICHMOND PROGRESS. Estab. 1933.

Subscription rates: $2.00, the year; $1.25, six months; 75c, 3 mos.

Harry Burt
Richmond Progress
Friend Harry:

I want to congratulate you on your splendid article in your paper of Monday November 21st issue, regarding the Democratic victory dinner of November 16th.

I read the Stockton Record and I think the publisher of same was the campaign manager for Mr. Bancroft for the northern part of the San Joaquin Valley, and one of the big Republican leaders of Contra Costa County who was quite a figure at that banquet, seen fit to have his name mentioned quite often with the Senator nominee from Contra Costa, against the so called Socialist Radicals, how any one of his type could break bread with a bunch of supposed crackpots is beyond me.

The whole thing sums up this way, we the people voted No on No. 25 and Yes on the Democratic ticket, Mr. Merriam, Bancroft etc., got the Yes votes on No. 25. They are just that far behind.

With kindest jersonal regards I remain.

Sincerely
J. S. O'MEARA
Brentwood, California
November 23, 1938

Vesuvius Potash Utilized

Vesuvius, the famous volcano, yields potash which is employed in agriculture.

ART'S MOVING SERVICE

LOCAL AND LONG DISTANCE HAULING

Telephone . . . . . Richmond 569

FRED F. BREWEN

The Point Richmond Contractor

Carpenter ● Builder

Plans and Estimates Cheerfully Given to Interested Parties

55 Park Place—Phone R-3456

Grand Garage

130 STANDARD AVE.
Complete Auto Repair
Battery & Tire Service
100% Standard Gas and Oils
Phone . . . . . Richmond 1356
John Zacharias ● Ed Wendl

DRESSES : COATS : SUITS
Cleaned and Pressed
Cash and Carry
75c

Pants 40c
Cords 40c
Sweaters 40c
Cleaned and Dipped

RICHMOND CLEANING WKS.
229 Macdonald Avenue
Phone Richmond-621
(All Work Strictly Guaranteed

YOUNG'S FURNITURE EXCHANGE

217 Standard Ave.
POINT RICHMOND
Phone Richmond 1916

● Furniture Bought, Sold, Exchanged

WOLFFS & CO.

Expert Watch and Jewelry Repairing

Credit Jewelers

920 Macdonald Ave.

Large Stock of all kinds of Jewelry, Plate, Etc. on Hand

The utmost in Service and Courtesy

Phone Richmond 3338

READ THE PROGRESS

MIRA VISTA
DAIRY PRODUCTS COMPANY

The Oldest Contra Costa County Owned Dairy Established 1898

WHOLESALE AND RETAIL

MILK and CREAM

CHEESE—BUTTER and EGGS

DELIVERY—DIRECT FROM PRODUCER TO YOU

Phone Enterprise 10997 You are Invited to Inspect Our Dairy on Road 20—San Pablo

Read it in the PROGRESS

LEGAL NOTICE

NOTICE TO TAXPAYERS

OFFICE OF THE COLLECTOR OF COUNTY TAXES, MARTINEZ, CALIFORNIA, COUNTY TAXES OF THE FISCAL YEAR 1938-1939.

Notice is hereby given that the undersigned Tax Collector of the County of Contra Costa, State of California, is in receipt of the assessment books of said County of Contra Costa, and that in compliance with the provisions of Section 3746 of Political Code of the State of California, notice is hereby given that the assessment books for county taxes for the year 1938-1939, on all property within the County of Contra Costa, have been received by me, and that the taxes as shown by said assessment books will be due and payable on November 1st, 1938, this date being fixed by me as Tax Collector of the County of Contra Costa, in accordance with Subdivision 8, Section 3746 of the Political Code, as amended which states that: "The Tax Collector may fix a date in advance of the due date (November 1), when payments may be made," at my office in the Court House of said County of Contra Costa, State of California in the city of Martinez, Contra Costa County, State of California, (every day except legal holidays) during office hours, on and after November 1st, 1938, and as follows:

The taxes on all personal property secured by real property, and one-half of the taxes on all real property in the said County of Contra Costa, will be due and payable on Tuesday, November 1st, 1938, at my office in the Court House of said Contra Costa County, situate at the corner of Main and Court Streets, in the City of Martinez, every day (not a legal holiday), during office hours, as fixed by law, and will be delinquent on Monday, December 5, 1938 at 5 o'clock P. M., of said day, and that unless paid prior thereto, eight per cent will be added to the amount thereof and that if said one-half be not paid before Thursday, April 20, 1939, at 5 o'clock P. M., an additional three per cent will be added thereto.

And notice is further given that the remaining one-half of the taxes on all real property in said County of Contra Costa, for the year 1938-1939 will be payable to the undersigned Tax Collector of said County of Contra Costa, as aforesaid, at the office of the Tax Collector, as aforesaid, on and after Friday, January 20, 1939, and will be delinquent on Thursday, April 20, 1939, at 5 o'clock of said day and that unless paid prior thereto, three per cent will be added to the amount hereof.

Notice is hereby further given that all taxes may be paid at the time first installment, as herein provided, is due and payable.

And notice is hereby further given that in compliance with said Section 3746 of the Political Code of the State of California, on and after Tuesday, November 1, 1938, all the taxes, whether first or second installment before delinquency thereof, or if delinquent, together with the percentage, added thereto, as is above set forth, may be paid at my office, as aforesaid, at any time during business hours, as aforesaid, on and after Tuesday, November 1, 1938, and upon such full payment being made full receipts for the taxes, both first and second installments, will be given in compliance with the law.

Dated at Martinez this 24th day of October, 1938.

S. S. BOYD
Tax Collectoir of
Contra Costa County

Now Open . . .
THE BANK CLUB
(MEDO and CAREY)
BILLIARDS ● GAMES
BEVERAGES
201 Washington Ave. Pt. Richmond

LEGAL NOTICE

SUMMONS
No. 23129

In the Superior Court of the State of California in and for the County of Contra Costa.

M. A. MARCHESE, Plaintiff vs. CONTRA COSTA COUNTY TITLE COMPANY, COUNTY OF CONTRA COSTA, and the CITY OF RICHMOND and also all persons unknown who have or claim any interest in or lien upon the real property herein described, Defendants.) No. 23129. Action brought in the Superior Court of the County of Contra Costa, State of California, and the Complaint filed in the office of the County Clerk of said County. WM. R JOHNSTON, Attorney for Plaintiff.

THE PEOPLE OF THE STATE OF CALIFORNIA SEND GREETING TO:

CONTRA COSTA COUNTY TITLE COMPANY, COUNTY OF CONTRA COSTA, and the CITY OF RICHMOND and also all persons unknown or who have or claim any interest in or lien upon the real property herein described. DEFENDANTS.

YOU, AND EACH OF YOU, ARE HEREBY NOTIFIED that an action has been commenced against you in the above entitled Court by the above named plaintiff for the purpose of partitioning that certain real property, situate, lying and being in the City of Richmond, County of Contra Costa, State of California, described as follows:

All of Lot numbered one (1) in Block numbered forty-two (42), as said Lot and Block are laid down, delineated upon that certain map entitled "Richmond Annex, County of Contra Costa, California 1912", and filed in the office of the County Recorder of said County of Contra Costa in Volume 302 at Page 158, on the 18th day of March, 1912.

And you are hereby directed to appear and answer the complaint and action entitled as above, brought against you in the Superior Court of the County of Contra Costa, State of California, within ten days of the service on you of this summons, if served within this County or within thirty days if served elsewhere.

And you are hereby notified that unless you appear and answer as above required, the said plaintiff will take judgment for any money or damages in the complaint as arising upon contract, or will apply to the Court for any other relief demanded in the complaint.

Given under my hand and the seal of this Superior Court at the City of Martinez, County of Contra Costa, State of California, this 17th day of October, 1938.

S.C.WELLS, Clerk.
By L. R. GEYER,
(SEAL) Deputy Clerk.

Publ. Oct. 24, 31; Nov. 7, 14, 21, 28; Dec. 5, 12, 19.

QUESTION—
Where can I take my wife and family to Eat?
ANSWER—
Take them to the prettiest Dining Room on The Point.
EAGLE CAFE
57 Washington Avenue
Phone Richmond 1104
Day Dinners 30c
Sundays 50c

CRYSTAL WHITE LAUNDRY CO.

Regular Laundry Service and Wet Wash

Shirts finished out of Thrift
Flat Work Ironed—Minimum
10 lbs. for 60c
and Dry Wash ..... 12c ea.
28 Tenth St., Richmond

RADIO
Repairing

Phone Richmond
3456

SMITTY'S RADIO SERVICE
24 West Richmond Ave.
Point Richmond California

O. A. POULSEN
Jeweler
WATCH INSPECTOR FOR SANTA FE & S.P.RY'S
822 MACDONALD AVE
OPP FOX THEATRE

1½c A MILE
RAIL-BUS

SAN FRANCISCO—LOS ANGELES—SAN DIEGO INTERMEDIATE POINTS

★ STILL LOWER rate on round trips. Tickets are good on Santa Fe Trains, including the streamlined, air-conditioned 'Golden Gate' and 'San Diegan' and in new streamlined air-conditioned buses. Only one low fare ticket required. You may travel by train or bus all the way or transfer from one to the other as often as desired (*offers convenient schedules for stopovers or travel from exclusive train points to exclusive bus points or vice versa*).

Santa Fe Station
410 Tenth St., Phone Rich. 2420
RICHMOND

7-70

santa fe TICKET OFFICES & TRAVEL BUREAUX

AS COMIC ARTISTS SEE THE WORLD

BIG TOP Bragg, under orders from "Silk" Fowler, gave Alta a strange drink which she squirted back into his face. **By ED WHEELAN**

MESCAL IKE By S. L. HUNTLEY **And Now What Were You Saying, Pa?**

LALA PALOOZA The Answer to Love's Young Dream **By RUBE GOLDBERG**

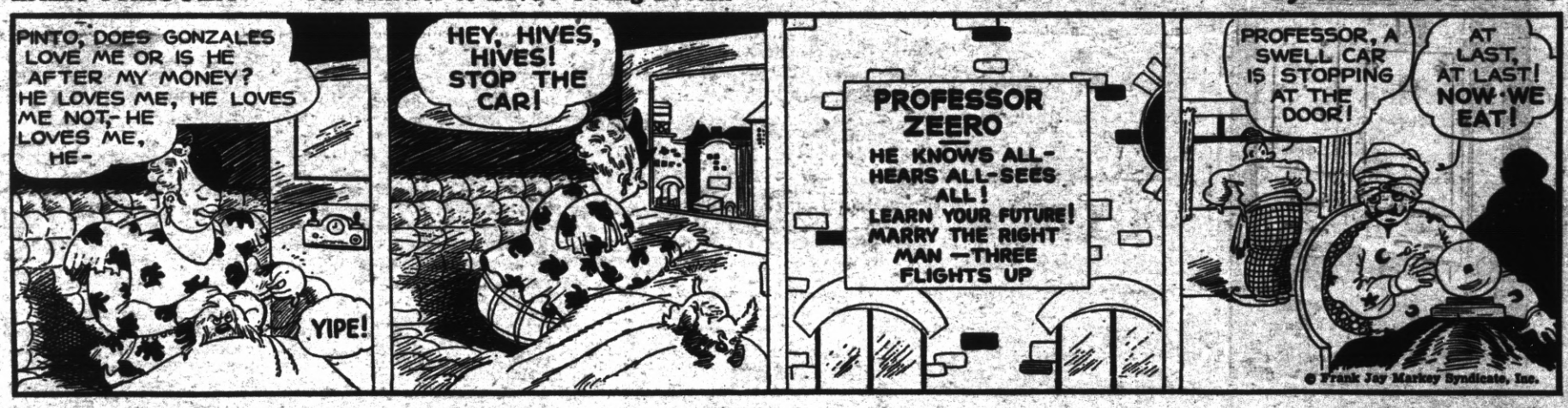

'KEEPING UP WITH THE JONESES' — The "Cat" Seems to Be Quite a Person **By POP MOMAND**

IN PLAIN VIEW

"It was love at first sight, eh?"
"Yes."
"Why didn't you marry her?"
"The second sight was a close-up."

GETTING OVER IT

Pat was being shown over a new house by the estate agent, who was, perhaps, a little more inclined to candor than some of his tribe.

"I think I must tell you," said the agent, "that there is one drawback to this house. It is very close to the railway, and you may be disturbed at night by the trains. Still, I'm quite sure that after two or three days you'll get used to it and not notice it."

Pat thought for a moment, then said:

"Sure, an' ye needn't worry. Oi'll sleep at the brother's the first three nights."—Answers magazine.

"GOOD? YOU BET!" SAY MILLIONS ABOUT IRIUM IN PEPSODENT POWDER

*Pepsodent ALONE of all tooth powders contains marvelous Irium**

● If YOU want YOUR teeth to sparkle as Nature intended they should, do this:—change immediately to newly-improved Pepsodent Tooth Powder! WHY Pepsodent? Because it *alone* of all tooth powders contains that new fast-action tooth cleanser, Irium!... Irium makes the new Pepsodent more effective ... helps Pepsodent to brush away unsightly surface-stains ... to quickly reveal the natural radiance of teeth. Contains NO GRIT, NO BLEACH. Order Pepsodent now!

* *Pepsodent's trade mark for its brand of Purified Alkyl Sulfate*

HARMONY OF BODY MIND AND SPIRIT

By Taniz Tanagra

I feel one of the most fortunate of people this morning after Thanksgiving. The flames of the logs are spectrum color as they burn in my fire-place Outside is the beauty of a quiet bay where sunshine and peace lie. Within me is a tremendous sense of well being and content.

Turning the leaves of the past twenty four hours I find so many generous and thoughtful gestures of friends. I find my content is in part due to the effort on my part and its happy result of bringing happiness to those same friends.

Effort and strength are so little to give when they can bring to others new hope, courage, and a bit of happiness. There isn't a one of us who isn't a better person for having helped another . . . one is indeed more blessed for having given.

A lady found my car keys in a crowded store and promptly turned them in during the rushed shopping hours just before Thanksgiving.

But for her thoughtful and courteous act my holiday could have been marred. So small a thing to do and yet so large and unhappy would have been the consequences had I not found the keys as I stood with arms heaped with packages beside my locked car . . . with duplicate keys so far away.

I sincerely wish she might know of the "Thanks" I have silently voiced many times since.

POINT BAPTIST LADIES SPONSOR A LUNCHEON

The local Baptist Ladies will serve a noonday luncheon in the Church Parlors in connection with their annual bazaar to be given on December 7th, to which the public is cordially invited. Mrs. Rebecca Silvas will have charge of arrangements.

"Quaff the Foaming Tankard" at the
CALIFORNIA
TAVERN
BEST OF BEER
FINEST WINES
LUNCHES
SANDWICHES
—George Russell
1710 Macdonald Av
Phone Rich. 1147

McRacken's
STORE FOR MEN
1011 MacDonald Ave.

FOR THAT NEW CAR
Automobile Finance Department
Special Rates on new Fords Plymouths . . . Chevrolets
MECHANICS BANK
RICHMOND

F. W. ARMSTRONG
ROOFING CONTRACTOR
Repairing a Specialty—Free Estimate
Fully Insured on Old and New Roofs
RICHMOND 2689

FRANK and JIGGS at
THE BASE HIT
Grace Bros. Beer
Fine Wines & Liquors
512 MACDONALD AVE.

"Unbeatable Combination"
A perfect wife to cook your meals and a perfect grocer—
WHITESIDE'S
to furnish the groceries for your wife.
155 West Richmond Ave. ● Phone Rich. 985
ONE OF THE UNITED GROCERS

COMPLETE SERVICE
In our Funeral Home there is strict adherence to every anticipated need. The comfort and dignity you find here is not governed by the price you pay.
DAY and NIGHT AMBULANCE SERVICE
WILSON & KRATZER
SEVENTH & BISSELL ● Telephone RICHMOND 113

LIBERTY MARKET
110 Washington Avenue ● Tel. Richmond 1346
FREE DELIVERY
GROCERIES — FRUIT — VEGETABLES
MEAT — DELICATESSEN
LIQUOR — BEER — WINE
BEST IN TOWN

Drink Milk for Good Health—
Milk is acknowledged the best Health Drink in America. Richmond folk can be sure that American Creamery Milk is highest standard of purity blood-building vitamin content, handled with most sanitary equipment under strictest supervision.
American Creamery Company
262 FIFTH STREET PHONE RICHMOND 362

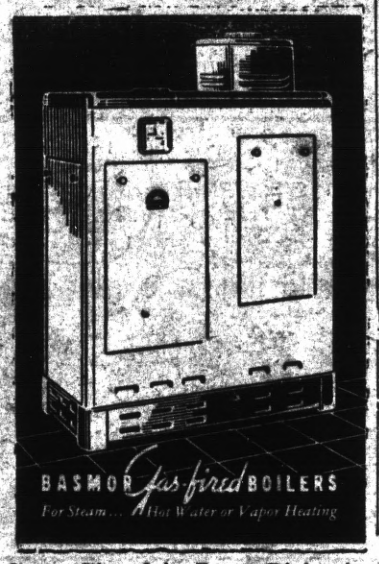

Have The Job Done Right by The ORIGINAL
TIMMONS
PLUMBING HEATING
HOME MODERNIZATION
Ranges, Electrolux Refrigerators, Crane and Monel metal, Automatic Heaters. Guaranteed Correct Installations. Repair Work a Specialty
7th and Nevin—Richmond, Cal.
Telephone Richmond 287
In Business Since 1919. No connection with any other firm of this Name—R. W. TIMMONS

Dresses, Coats and Suits
Cash and Carry
Cleaned, Pressed 75c
PANTS 40c
CORDS 40c
SWEATERS 40c
Cleaned and Dipped
HERMANS
Cleaning & Dyeing Wks
267 Sixth Street
Phone Richmond 1160
100 Per Cent Union Shop

Subscribe To The
RICHMOND PROGRESS
"The Friendly Newspaper That Dares to Tell The Truth"

DR. L. G. CUPP, Chiropodist-Foot Specialist
Announces—
The removal of his offices from 1002 MacDonald Avenue to American Trust Company Building, Corner 10th and MacDonald Avenues.
Phone Richmond 1922 Richmond, California

PHONE RICHMOND 430
RICHMOND BEVERAGE COMPANY
G. B. SANTA ROSA BEER
Grace Brothers Famous Brew "HAS THE FLAVOR"
22nd St. off Macdonald ● Richmond, Calif.
DAY AND NIGHT SERVICE

WHEN IT RAINS IT STOPS!

New Goodrich
SILVERTOWN
With Life-Saver Tread
Many tires cost more but NO TIRE . . . at any price can give you the two-way protection against SKIDS AND BLOW-OUTS offered in this amazing tire. The Life-Saver Tread gives a dry track on wet roads — protects you against skids in all directions — stops you quicker on wet slippery streets than you've ever stopped before. The Golden Ply protects you against high-speed blow-outs.
SAFEST THING ON WHEELS
AS LOW AS $1 DOWN
Quick Credit to Everyone
We make it easy to buy this new Goodrich Tire. You can select one tire or a full set—set your own long easy terms and drive off with the tires on your car. Regardless of income—whether your car is entirely paid for or not—your credit is good as cash with us.
No Red Tape • No Delays
Goodrich Silvertown Stores
QUALITY SERVICE
JOE'S TIRE AND BATTERY SERVICE
(Joe Perasso, Owner)
14th and MacDonald Ph. Richmond 1456